

Hawaii Aloha

Arr. by Julie Holloman

Israel Kamakawiwo'ole

♩=120 C

F C

G⁷

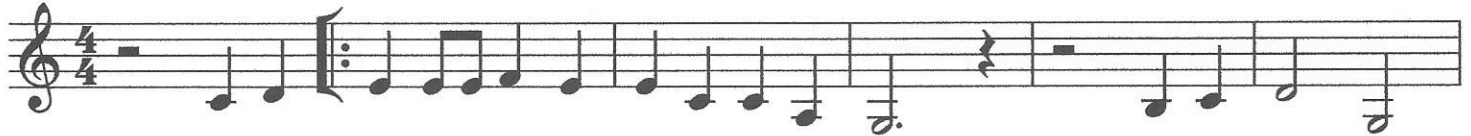

1. E Ha - wai - i e ku - u o - ne ha - nau e Ku - u ho - me
2. i ma - i kou mau ki - ni la - ni e Ko - mau ku - pa/a -
3. A - ku - a e ma - la - ma mai ia oe Ko - mau ku - a

7

C

F C

ku - la - i - wi nei. O - la no au i na po - no la - ni ou
lo - ha e Ha - wai'i. Na mea olino ka - ma - ha 'o - no lu - na mai
lo - na/a - lo - ha nei. Kou mau ka/ha wa - i 'o li - no li - no mau

13

G⁷

C

F

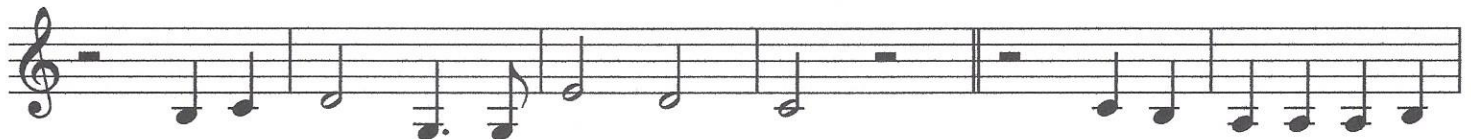

E Ha - wai - i a - lo - ha e. E hau o - li na - o
E Ha - wai - i a - lo - ha e.
Ko mau mala pu - a na - ni e.

19

C

G⁷

o - pi - o Ha - wai - i ne - - - i. O - li - e! O - li - e!

25

C

F

C

G⁷

Mai na a - he a - he ma - ka - ni e - pa mai nei Mau ke a - lo - ha,

31

C

1., 2.

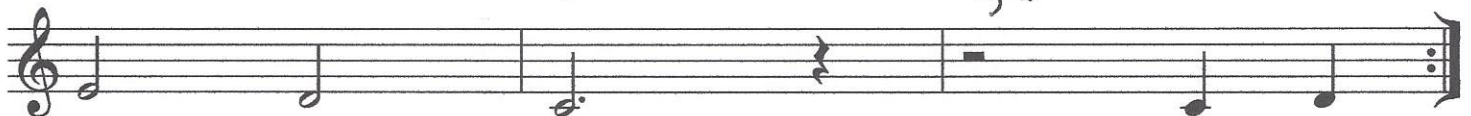

no Ha - wai'i. 2. E - ha
3. Na - ke

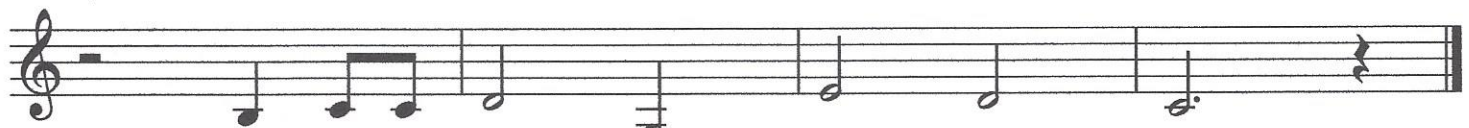

Mau ke a - lo - ha, no Ha - wai'i.

Aloha 'Oe

(Farewell to Thee)

Queen Lili'uokalani

1838-1917

♩=120

C F C G⁷

Ha-'a- he - o ka u - a - i na pu - li, Ke ni - hi a - 'e - la i ka na - he - le, E ha -

6 C F C F G⁷ C F

-hai a - na pa - ha i ka li - ko, Pu - a 'a - hi - hi le - hua o u - ka. A - lo - ha 'o - e, A - lo - ha

11 C G⁷ C

'o e E ke o - na - o - na no - ho i ka li - po, A

14 F C G⁷ C

fond em - brace, A ho - i a - 'e au, Un - til we meet - a - gain.
